Kyrie

from *The Lutheran Hymnal*

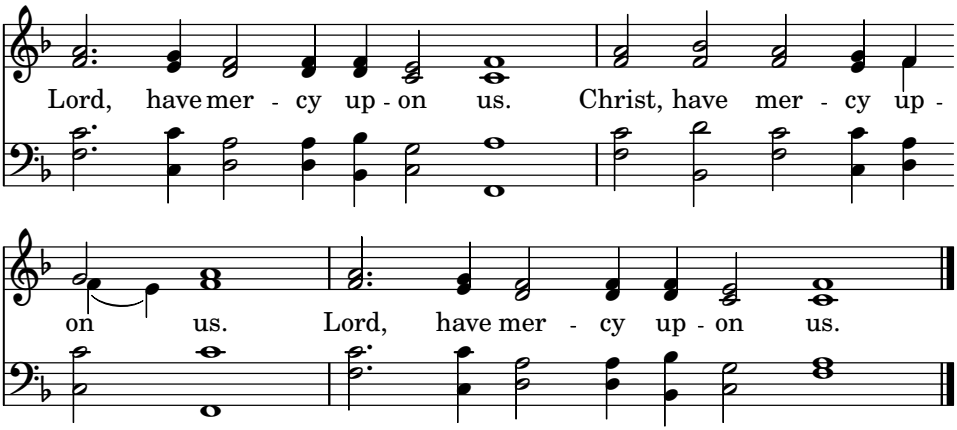

Text: Traditional

Music: The Lutheran Hymnal © 1941

Text: Public Domain